

Viking CCS pipeline

4.7 Theddlethorpe Facilities Plot Plan, Routing and Elevations

Revision A

Document Reference: EN070008/APP/4.7

Applicant: Chrysaor Production (U.K.) Limited,
a Harbour Energy Company
PINS Reference: EN070008
Planning Act 2008 (as amended)
The Infrastructure Planning (Applications: Prescribed Forms
and Procedure) Regulations 2009 - Regulation 5(2)(o)
Date: June 2024

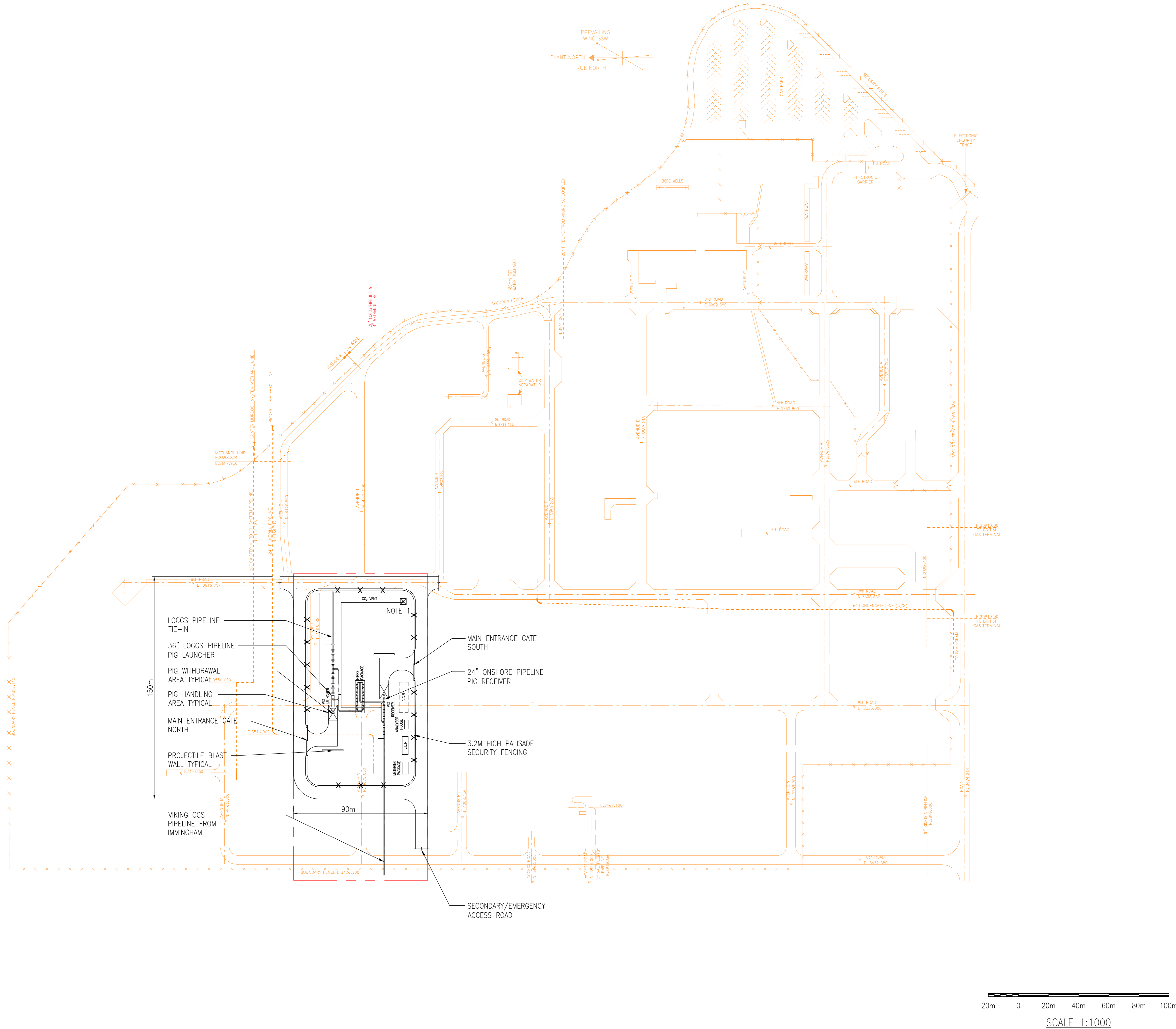
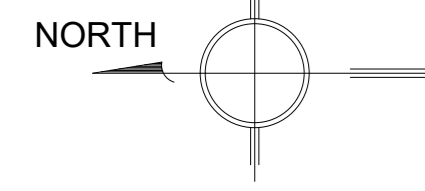

- NOTES:**
1. VENT STACK OPEN END TERMINATION ELEVATION = +25.0M ABOVE GRADE-NB. THE VENT WILL ONLY BE RAISED WHEN REQUIRED.
 2. EXISTING SITE ROADS SHOWN IN ORANGE.
 3. LER = LOCAL EQUIPMENT ROOM
CCR = CENTRAL CONTROL ROOM
HIPPS = HIGH INTEGRITY PRESSURE PROTECTION SYSTEM

REV.	DATE	REVISION DESCRIPTION	ORIG'D	CHK'D	REV'D	APP'D
A3	12/07/2023	RE-ISSUED FOR USE	RM	SG	PH	PH
A2	02/06/2023	RE-ISSUED FOR USE	JB	SG	PH	PH
A1	11/11/2022	ISSUED FOR USE	JB	SG	PH	PH
A0	19/05/2022	ISSUED FOR IDC	JB	SG	PH	PH



SCALE: 1:1000 ORIGINAL DRAWING SIZE: A0

PROJECT: VIKING CCS PIPELINE FEL-2

TITLE: THE THEDDLETHORPE FACILITY PLOT PLAN

DCO APPLICATION DETAILS:
**VIKING CCS PIPELINE
 THEDDLETHORPE FACILITIES - PLOT PLAN
 REGULATION 5.2 (O)
 APPLICATION DOCUMENT REFERENCE 4.7
 SHEET 1 OF 3**

CLIENT DRAWING NUMBER: KNT-UKOS-T-TGT-X-EN-30-00002-00 Rev C3
 KENT DRAWING NUMBER: 5211584-PI-PLP-002-02 REV A3

This document and the design it covers are the property of Kent Energies UK Limited. It CAN NOT be reproduced or communicated to any third party without prior written consent given by Kent Energies UK Limited.

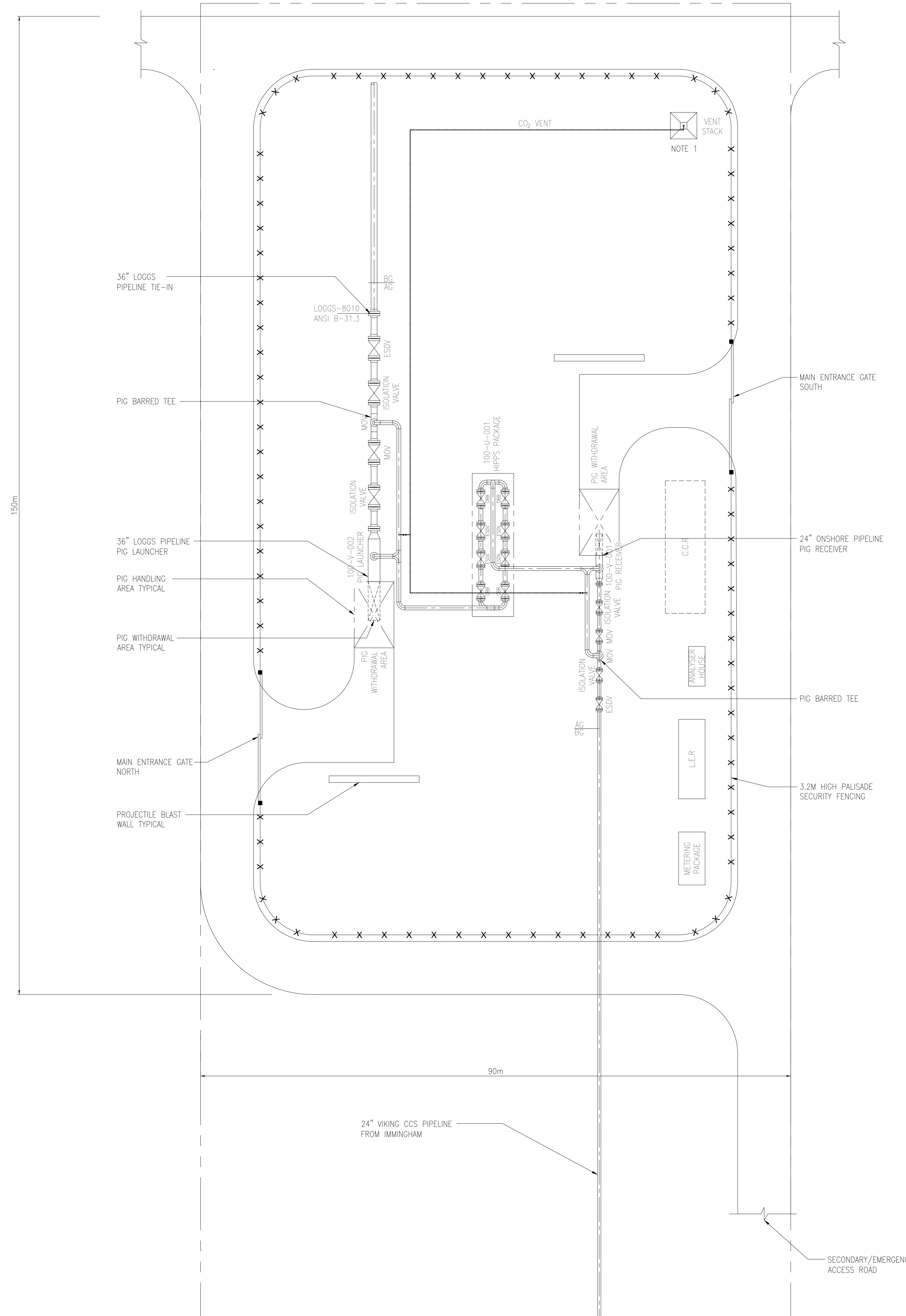
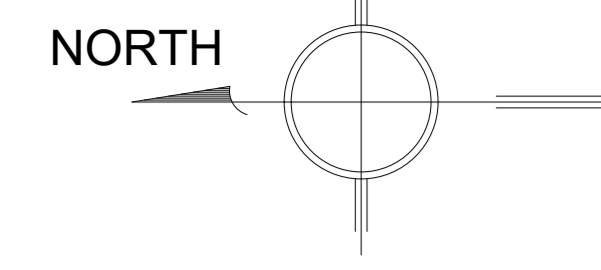

- NOTES:
- VENT STACK OPEN END TERMINATION ELEVATION = +25.0M ABOVE GRADE-NB. THE VENT WILL ONLY BE RAISED WHEN REQUIRED.
 - LER = LOCAL EQUIPMENT ROOM
CCR = CENTRAL CONTROL ROOM
HPPS = HIGH INTEGRITY PRESSURE PROTECTION SYSTEM

This document and the design it covers are the property of Kent Energies UK Limited. It CAN NOT be reproduced or communicated to any third party without prior written consent given by Kent Energies UK Limited.

REV.	DATE	REVISION DESCRIPTION	ORIG'D	CHK'D	REV'D	APP'D
A4	12/07/2023	RE-ISSUED FOR USE	RM	SG	PH	PH
A3	02/06/2023	RE-ISSUED FOR USE	JB	SG	PH	PH
A2	11/11/2022	ISSUED FOR USE	JB	SG	PH	PH
A1	19/05/2022	ISSUED FOR LAYOUT REVIEW	JB	SG	PH	PH
A0	19/05/2022	ISSUED FOR IDC	JB	SG	PH	PH



SCALE: 1:250 ORIGINAL DRAWING SIZE: A0

PROJECT: VIKING CCS PIPELINE FEL-2

TITLE: THE THEDDLETHORPE FACILITY PIPE ROUTING DRAWING

DCO APPLICATION DETAILS:
VIKING CCS PIPELINE
THEDDLETHORPE FACILITIES - PIPE ROUTING
REGULATION 5.2 (O)
APPLICATION DOCUMENT REFERENCE 4.7
SHEET 2 OF 3

CLIENT DRAWING NUMBER: KNT-UKOS-T-TGT-P-EN-19-00001-01 Rev C3
KENT DRAWING NUMBER: 5211584-PI-DWG-002-02
REV: A4

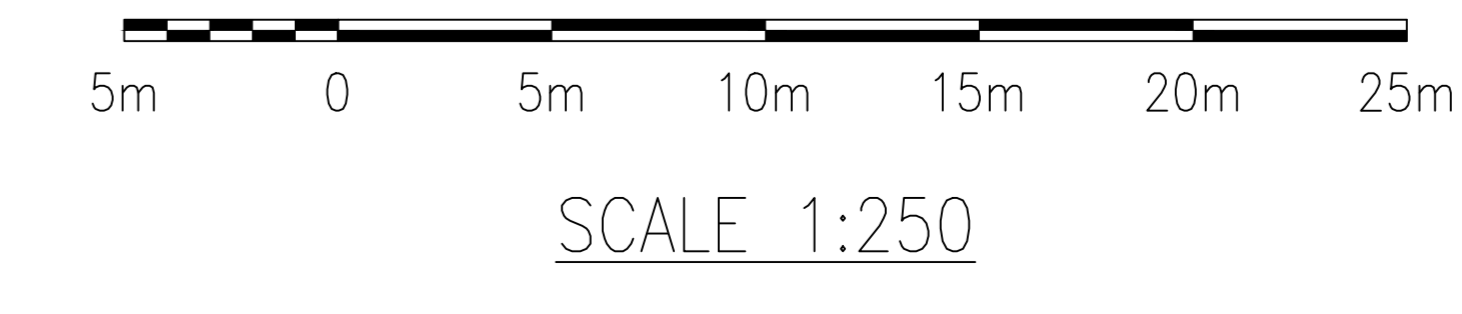

NOTES:

1. VENT STACK OPEN END TERMINATION ELEVATION = +25.0M ABOVE GRADE-NB. THE VENT WILL ONLY BE RAISED WHEN REQUIRED.
2. LER = LOCAL EQUIPMENT ROOM
CCR = CENTRAL CONTROL ROOM
HIPPS = HIGH INTEGRITY PRESSURE PROTECTION SYSTEM

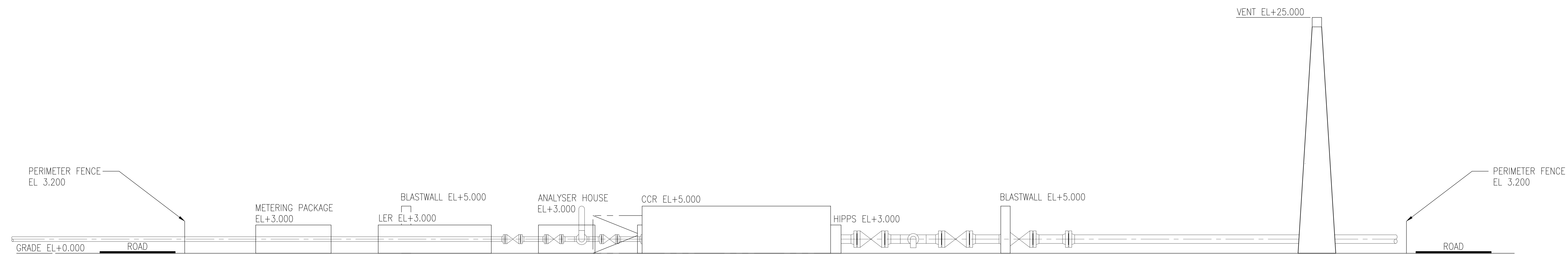

ELEVATION LOOKING NORTH

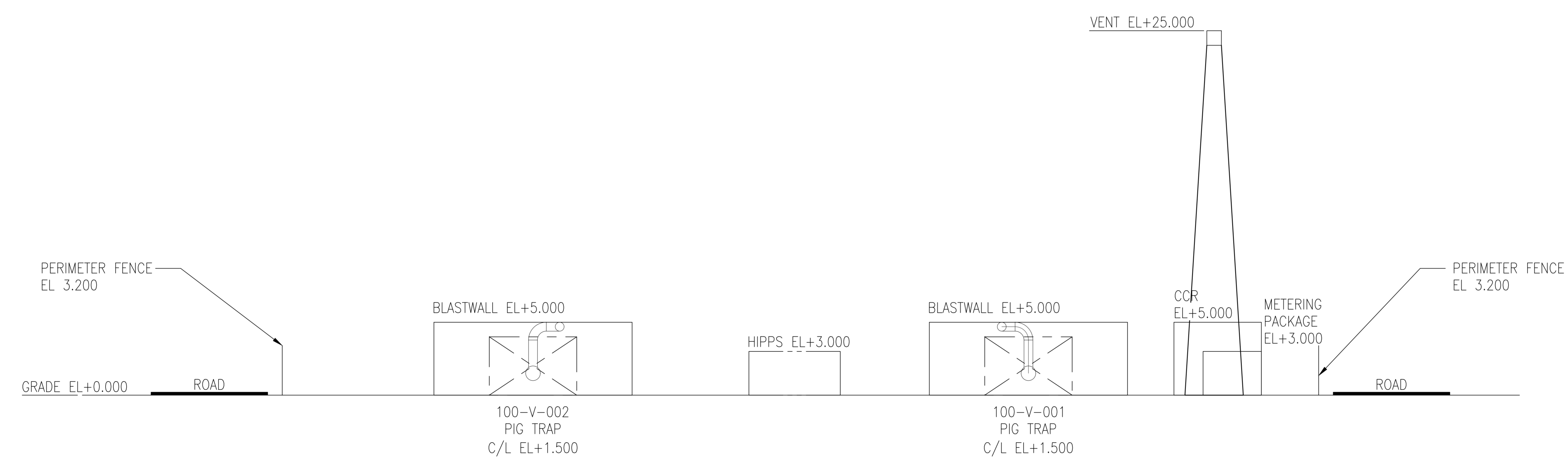

ELEVATION LOOKING EAST

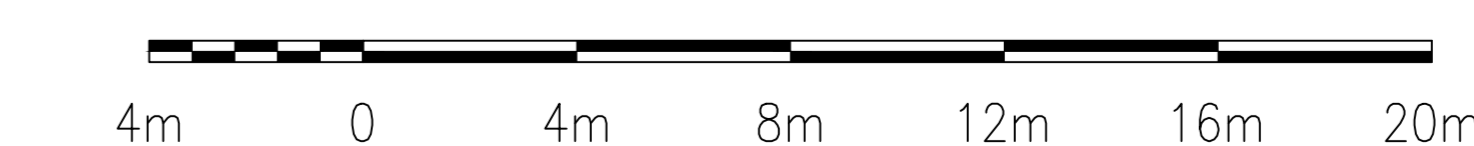

SCALE 1:200

REV.	DATE	REVISION DESCRIPTION	ORIG'D	CHK'D	REV'D	APP'D
A2	12/07/2023	ISSUED FOR USE	RM	SG	PH	PH
A1	02/06/2023	ISSUED FOR COMMENT	JB	SG	PH	PH
A0	12/09/2022	ISSUED FOR IDC	JB	SG	PH	PH



SCALE	1:200	ORIGINAL DRAWING SIZE	A0
-------	-------	-----------------------	----

PROJECT VIKING CCS PIPELINE FEL-2

TITLE THEDDLETHORPE GAS TERMINAL NORTH & EAST ELEVATIONS

DCO APPLICATION DETAILS:
**VIKING CCS PIPELINE
 THEDDLETHORPE FACILITIES - ELEVATIONS
 REGULATION 5.2 (O)
 APPLICATION DOCUMENT REFERENCE 4.7
 SHEET 3 OF 3**

CLIENT DRAWING NUMBER: KNT-UKOS-T-TGT-X-EN-30-00003-01 Rev C1

KENT DRAWING NUMBER: 5211584-215-PI-DWG-002 REV A2